NWUP 2007
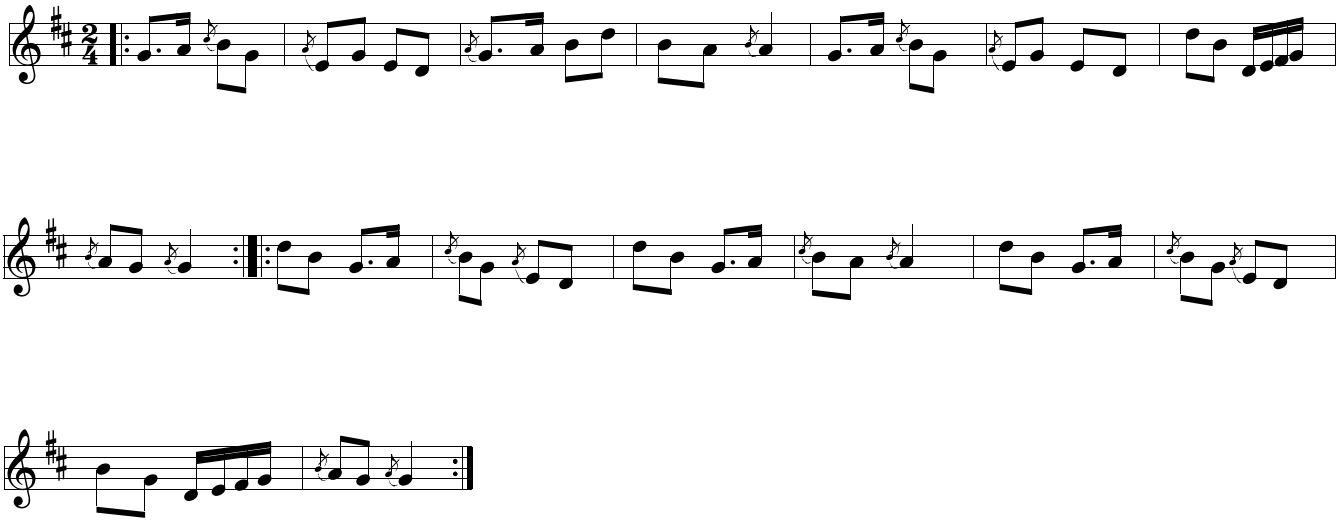
Mrs Devlin's Polka