East at Glendart
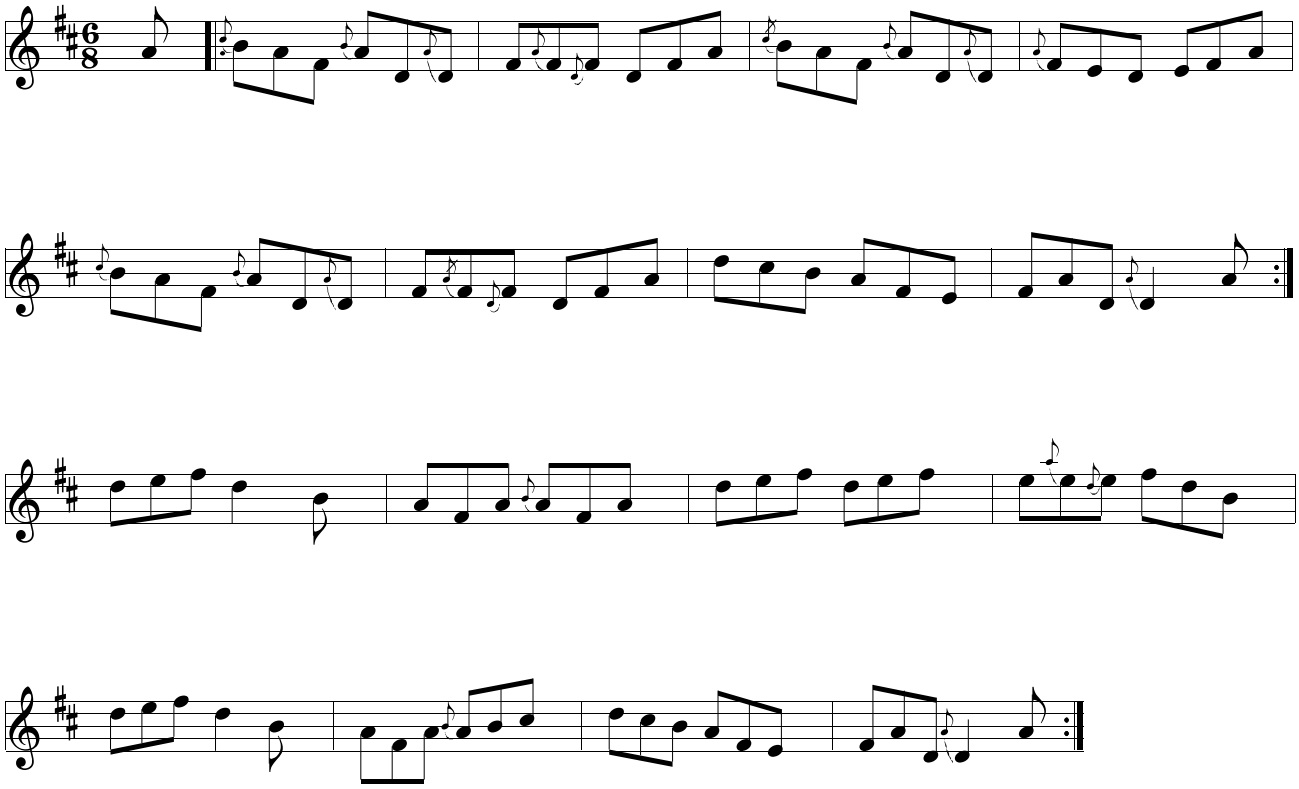
North West Uilleann Pipers 2006